NHSBT Governance Structure

NHS Blood and Transplant

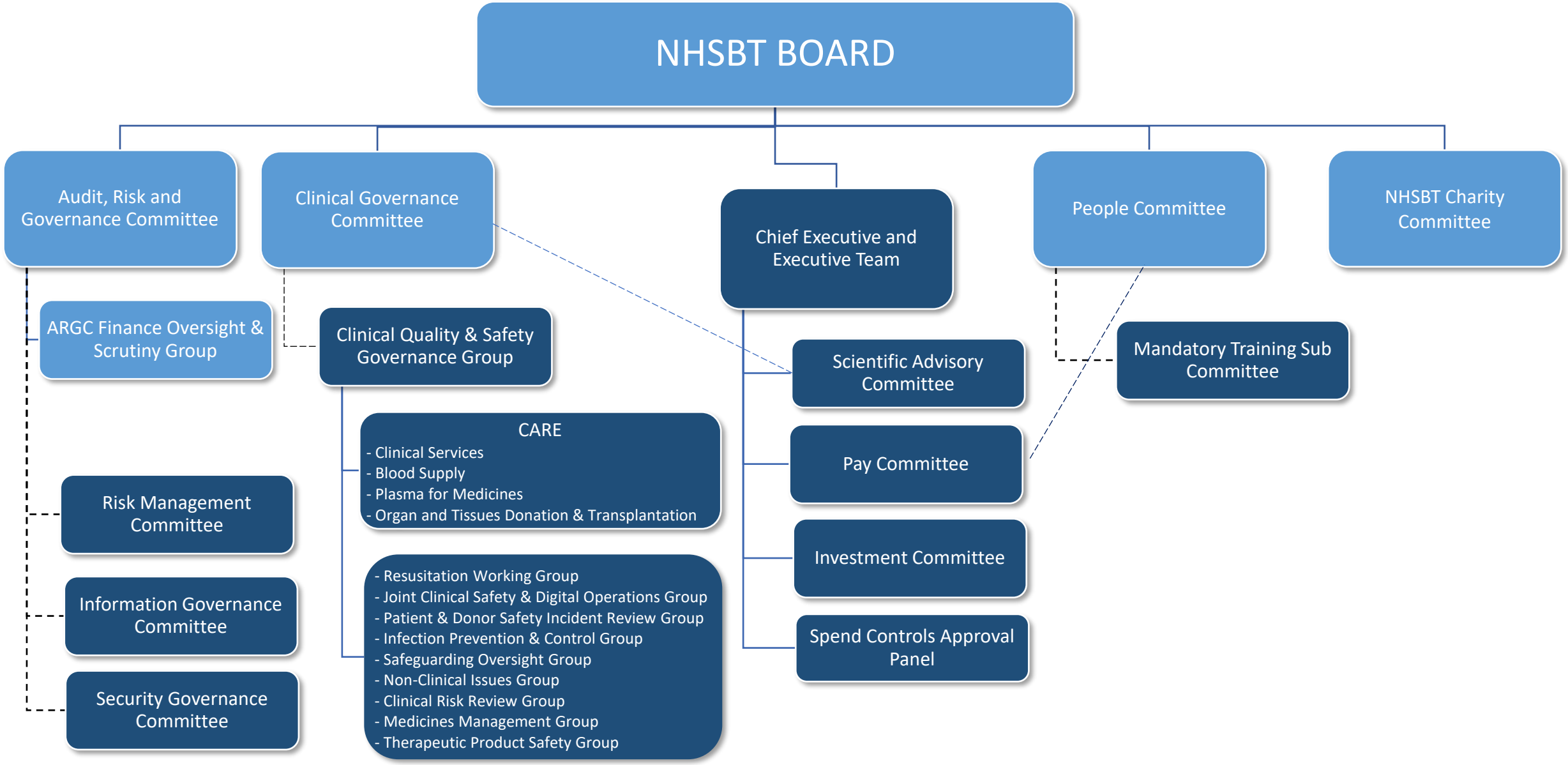

29/08/2025