

Does your patient have iron deficiency anaemia?

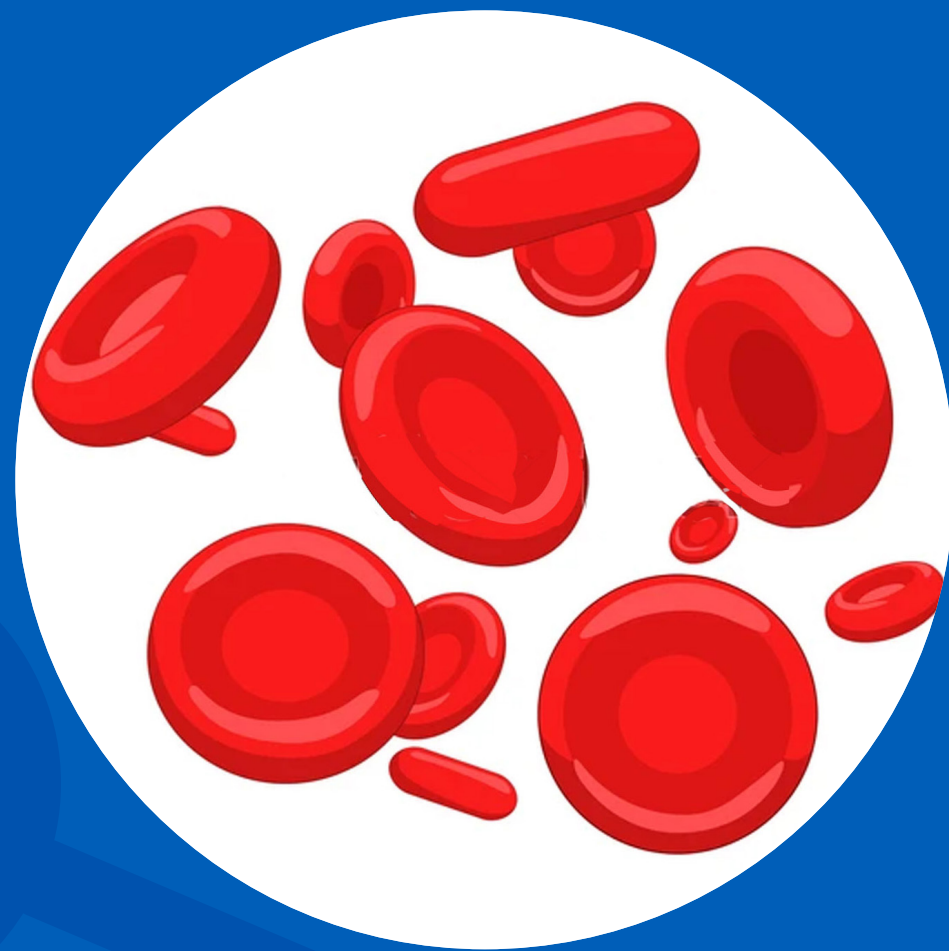

Patients with iron deficiency anaemia (IDA) need supplementation to correct and replenish their iron stores.

If your patient is intolerant to oral iron or needs rapid replacement intravenous iron can be used.

Blood transfusion should not be used to correct IDA unless there is haemodynamic instability.

Inappropriate transfusions expose your patients to unnecessary risks.

