

CMV negative components should only be considered for specific patient needs

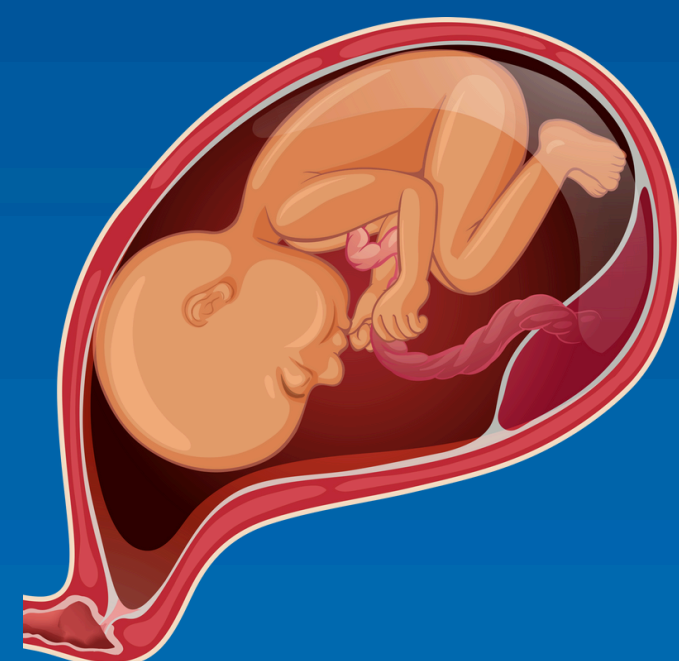

Intrauterine transfusion (IUT)



Elective transfusion during pregnancy
NOT during labour and delivery



Neonatal transfusion up to 28 days post EDD



[CMV negative components: fact sheet for clinicians](#)



[Blood Assist web-based application](#)

**Patient
Blood
Management**